

APERTURE DETAILS		FEET	
MD	MAIN DOOR	3'6" x 7'0"	
D	PANEL DOOR	3'0" x 7'0"	
D2	DO	2'6" x 7'0"	
W	PANEL WINDOW	6'0" x 5'0"	
N	DO	5'0" x 4'6"	
M	DO	4'0" x 4'6"	
KN	KITCHEN WINDOW	4'0" x 3'0"	
W3	PANEL WINDOW	2'0" x 4'6"	
ED	ENTRANCE DOOR	4'6" x 7'0"	
V	VENTILATOR	3'0" x 1'0"	

AREA DETAILS		SQM	
PLOTTENT		4164.64	386.895
STILT FLOOR AREA		774.00	71.90
G FLOOR AREA		1867.75	173.51
F FLOOR AREA		2702.75	251.10
S FLOOR ABOVE STILT		839.68	78.01
HEAD ROOM AREA		151.87	14.11
TOTAL AREA		6336.05	588.62
LOT COVERAGE		64.89%	
F.S.T		1.30	

COLOUR INDEX	
PROPOSED	
ROAD	
BOUNDARY	

K. SELVAM, B.E. AMIE, C. Eng (I) A.I.V.S.
 Consulting Civil Eng near Chartered Eng near
 Approved Valuer & Licensed Surveyor,
 Class I Reg. No. 600/2002-2003
 Door No. 11/17, Thiruvalluvar Salai,
 Mogappair East, Chennai-600 050.
 Ph: 2452150, Cell: 98412 82050
 (Green Channel File Not Applicable)

PLAN SHOWING THE PROPOSED RESIDENTIAL BUILDING AT OLD DOOR NO: 8, NEW DOOR NO: 7, SARADHAPURAM 1st STREET, MYLAPORE, CHENNAI-4. AND 3556/41. IN R.S.NO: 3556/2-A BLOCK NO: 70 - OF MYLAPORE VILLAGE.

DIVISION NO: _____
 ZONE : 10
 SCALE : 1" = 8' 0"

CMDA "A" CHANNEL
 C.No. A115528/2003

Scrutiny Plan P.A.I. 145
 Revised Plan II

OFFICE COPY

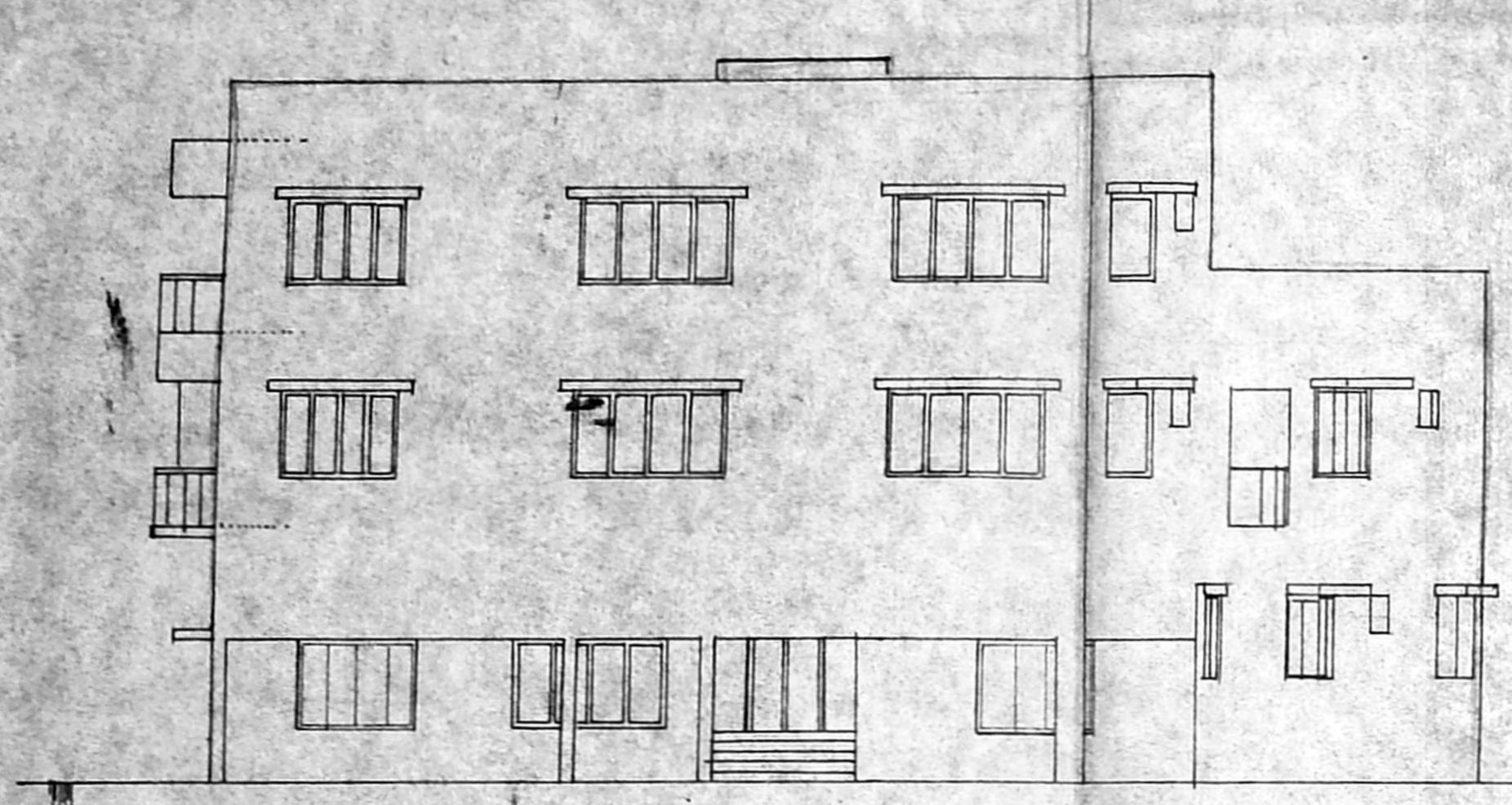

ELEVATION

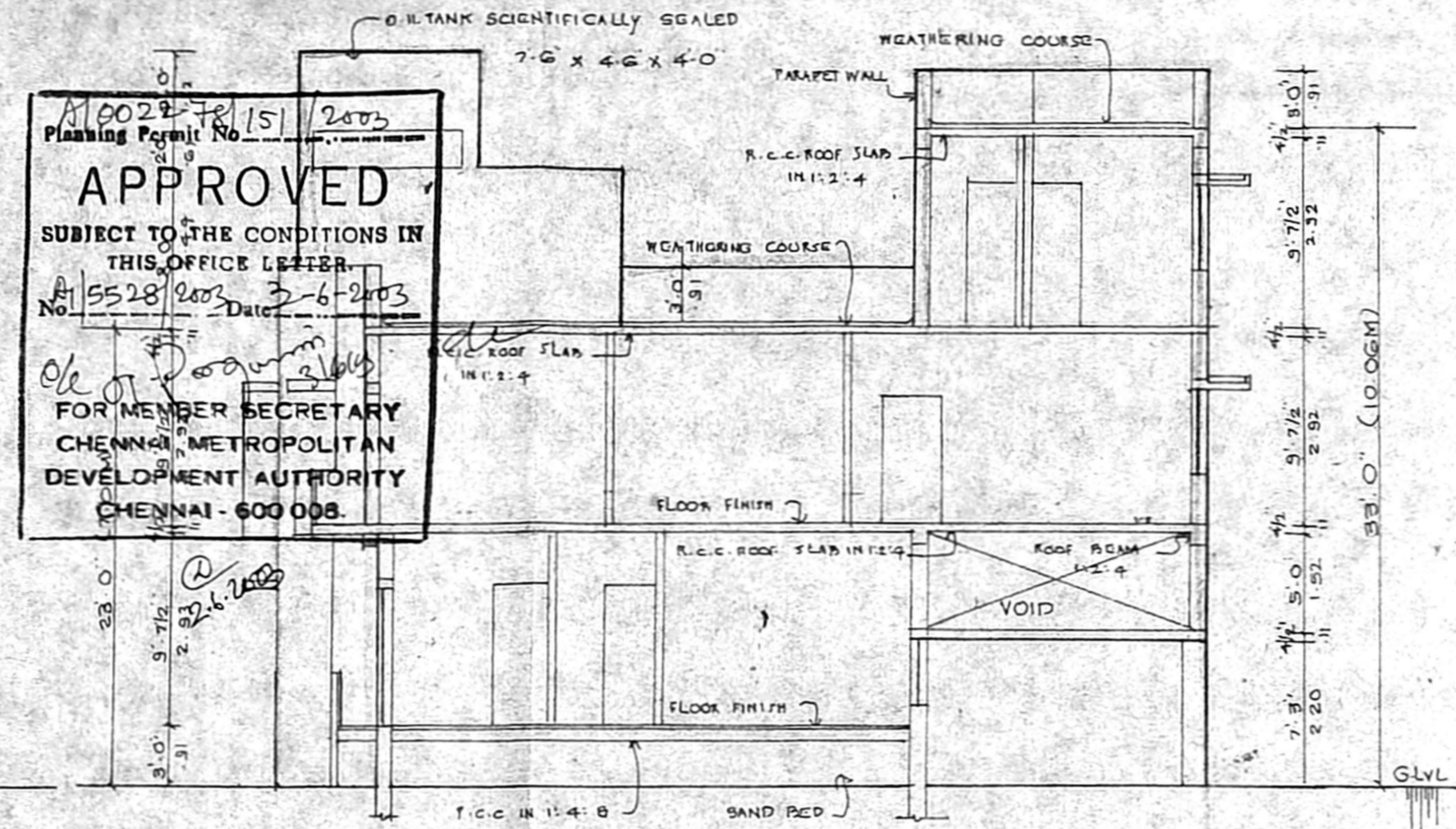

SECTION ON - XY

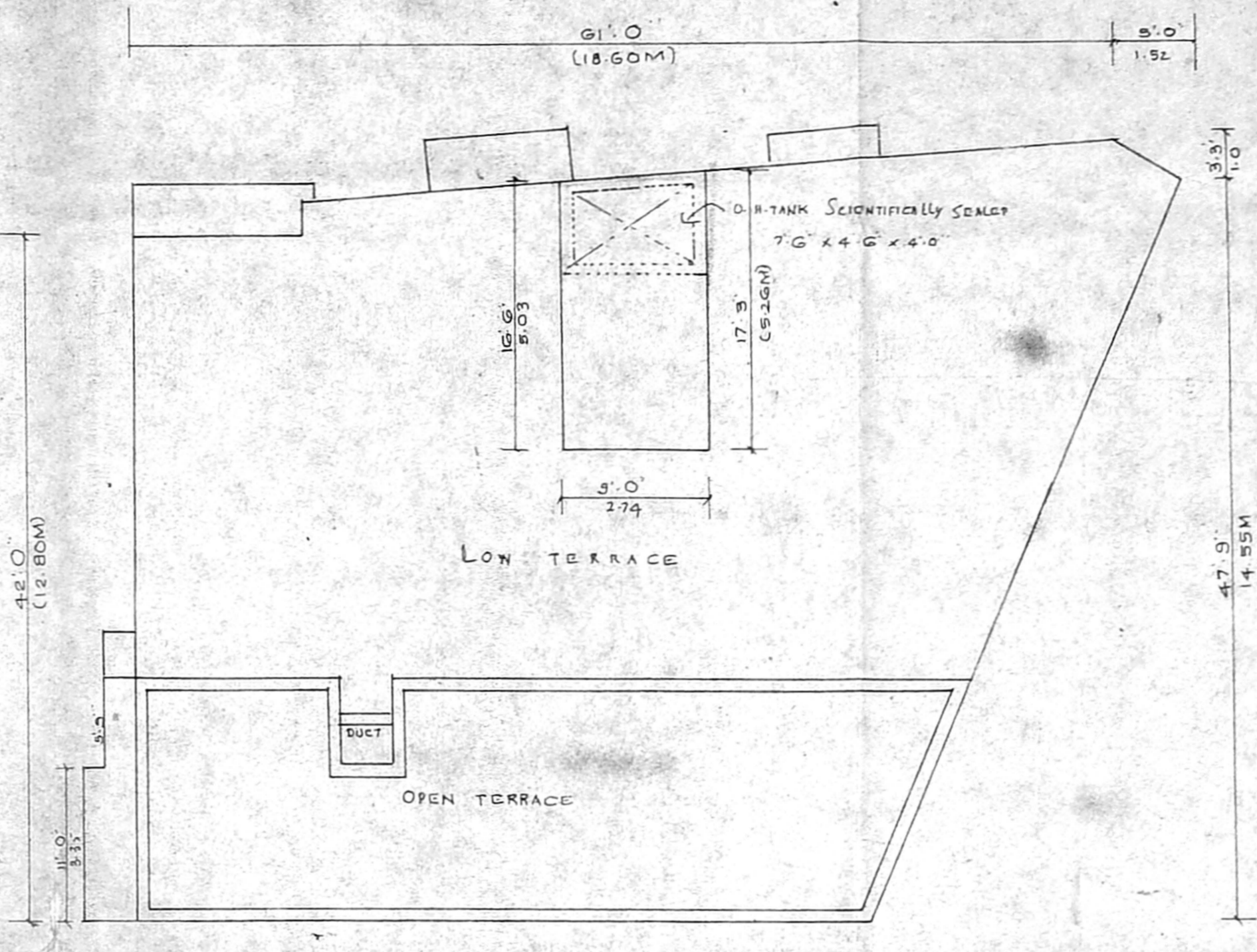

TERRACE FLOOR PLAN

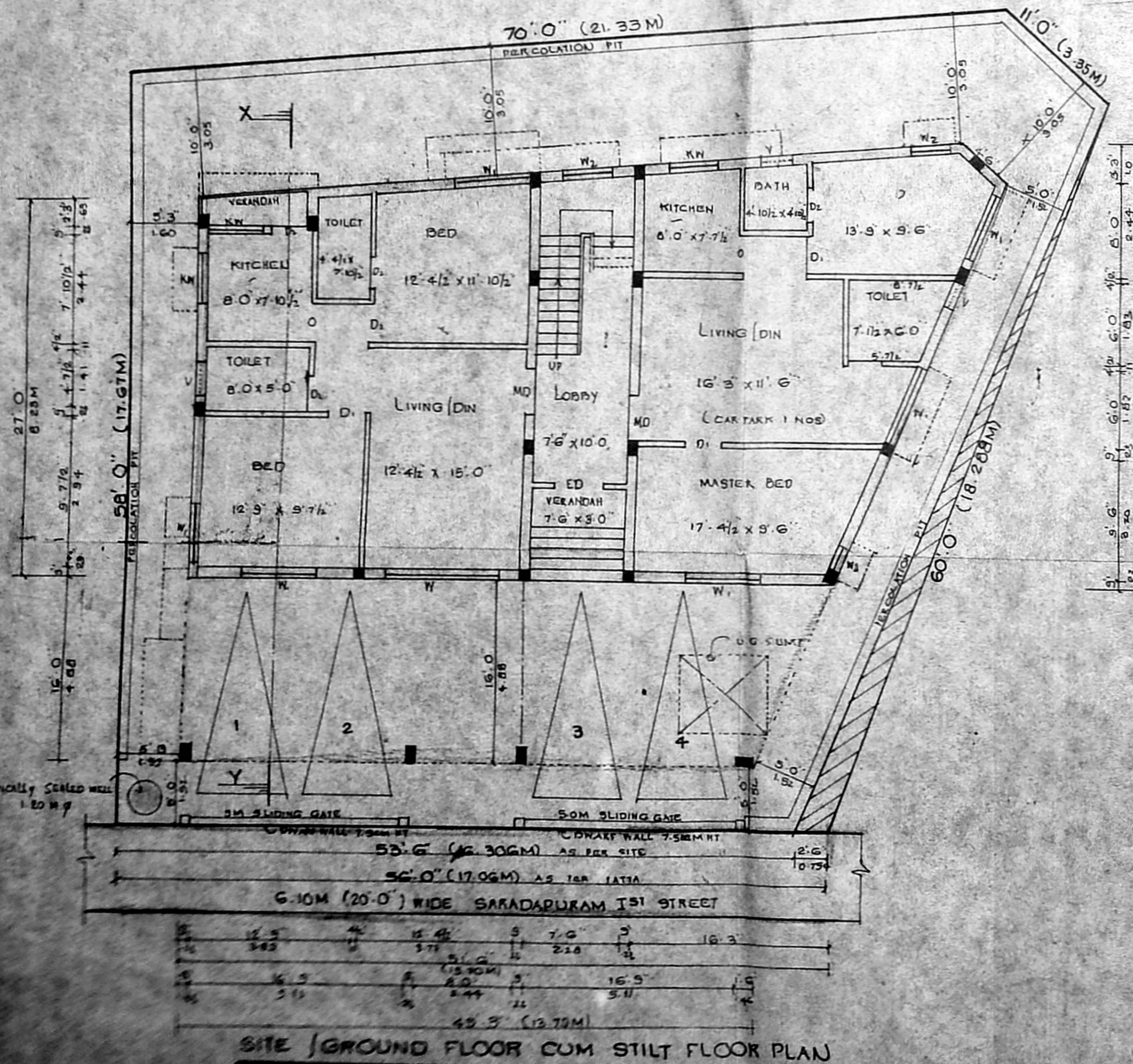

SITE / GROUND FLOOR CUM STILT FLOOR PLAN

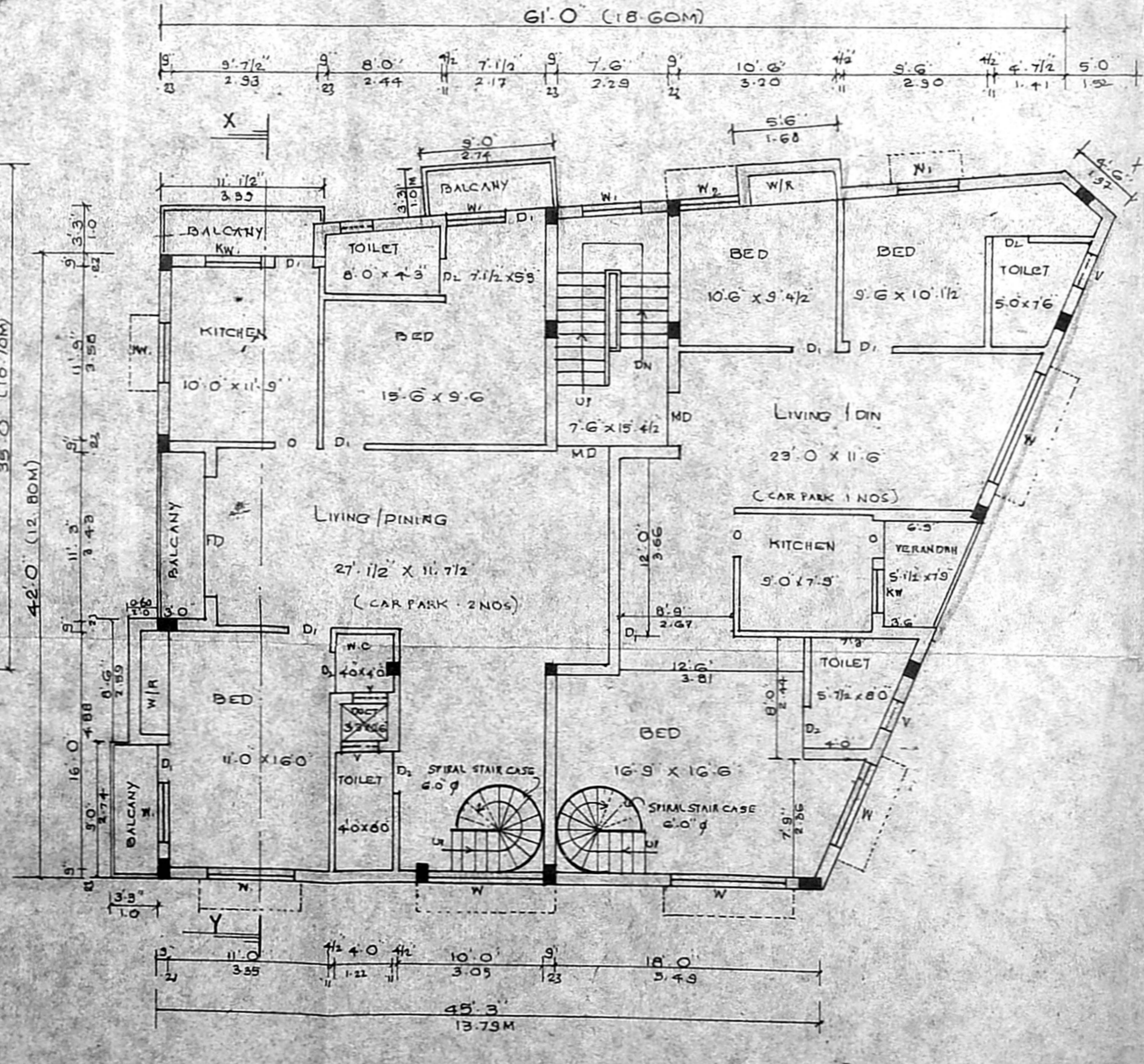

FIRST FLOOR PLAN

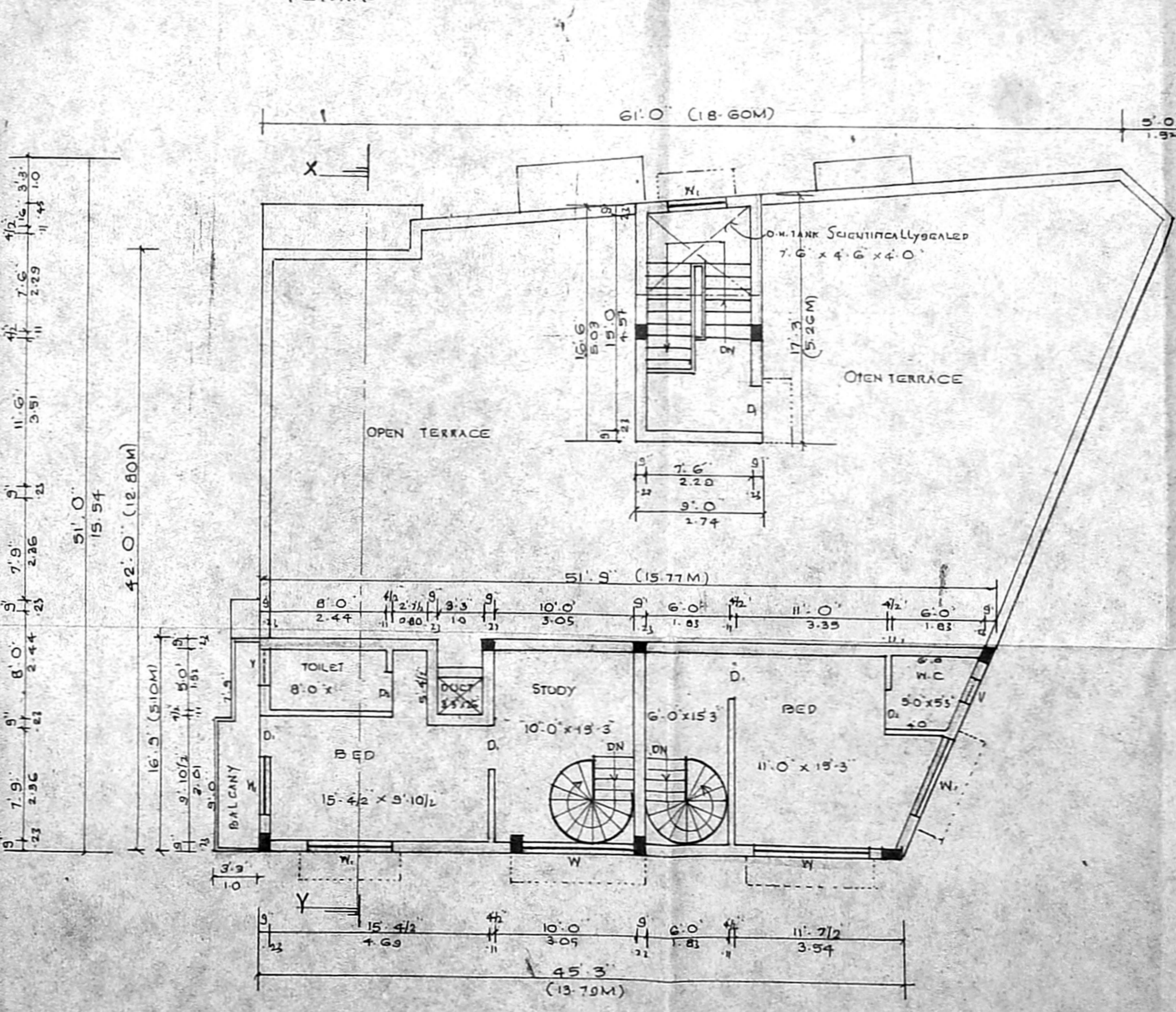

SECOND FLOOR PLAN ABOVE STILT

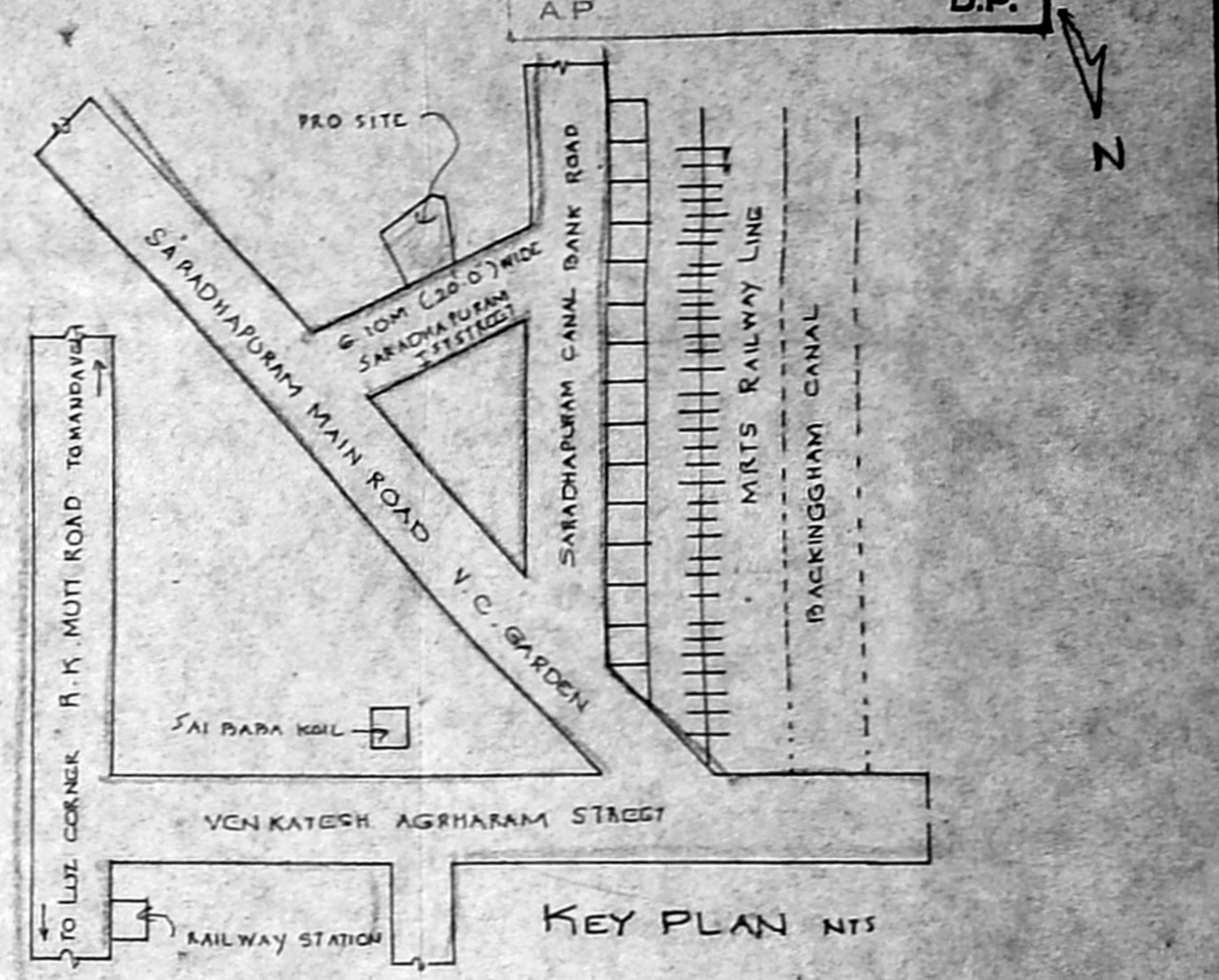

KEY PLAN NTS

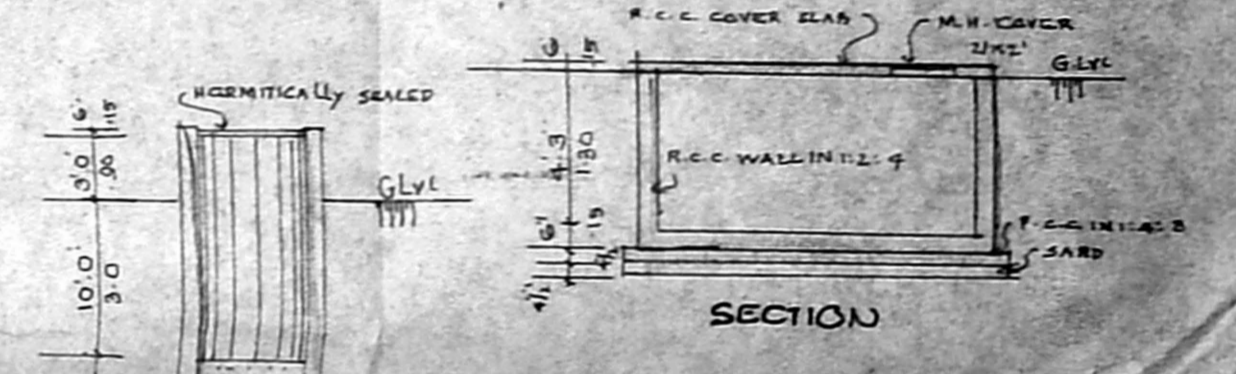

SECTION

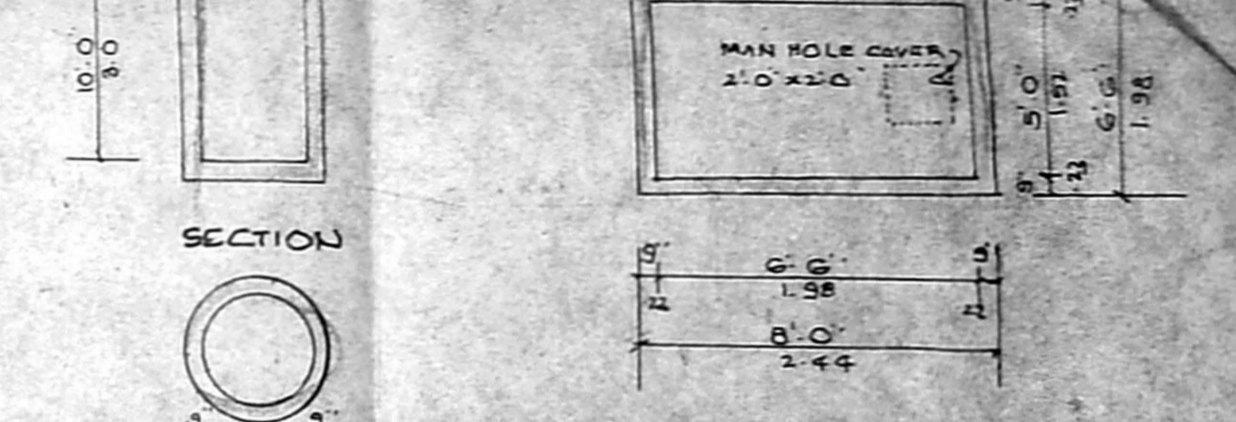

WELL DETAILS

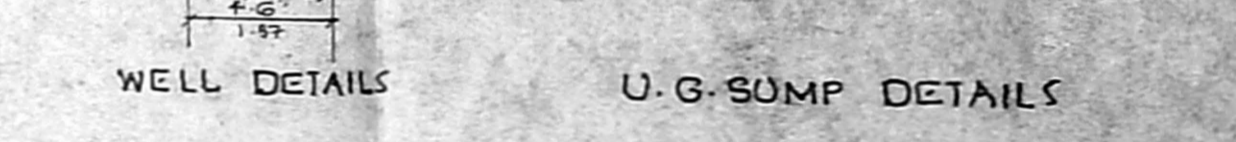

U.G. SUMP DETAILS

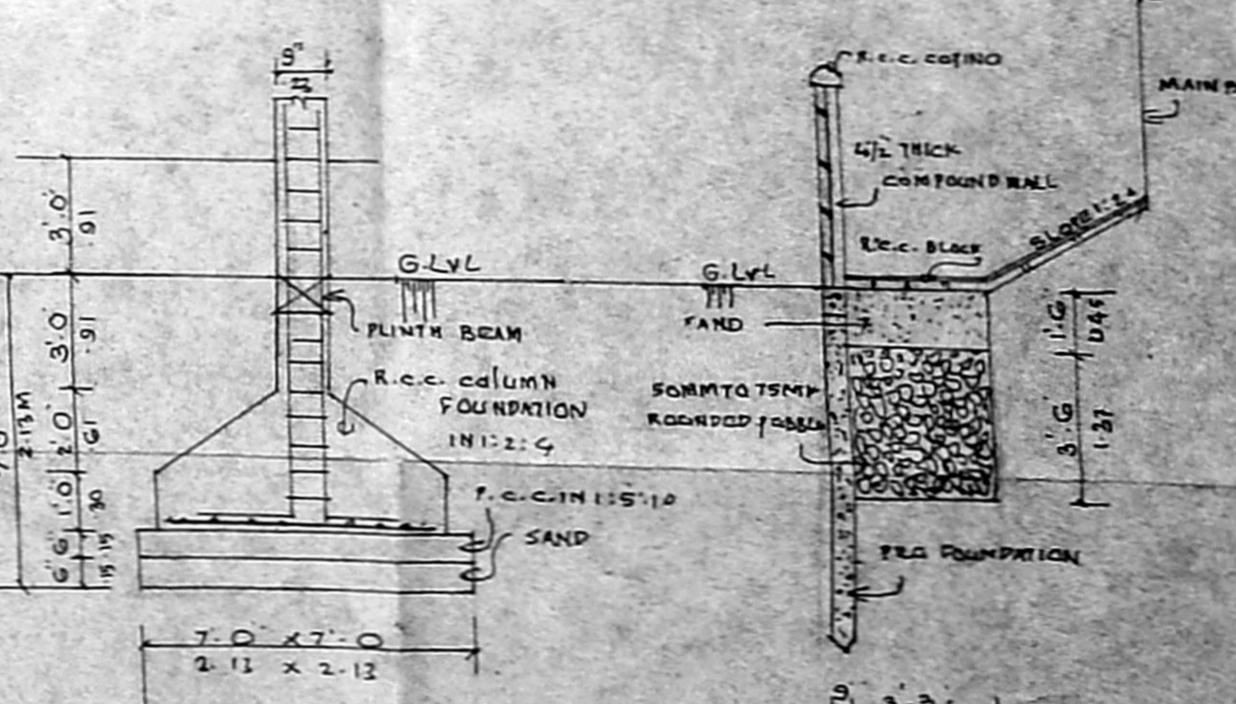

FOUNDATION DETAILS

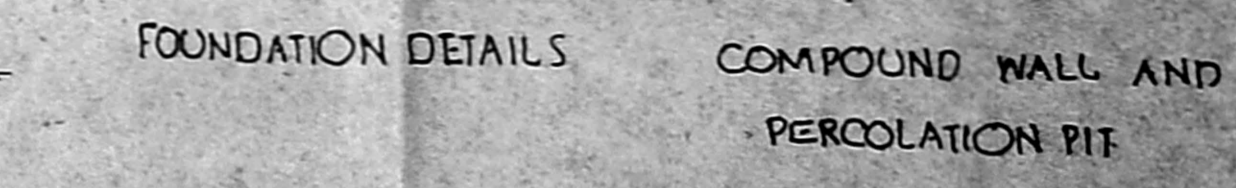

COMPOUND WALL AND PERCOLATION PIT

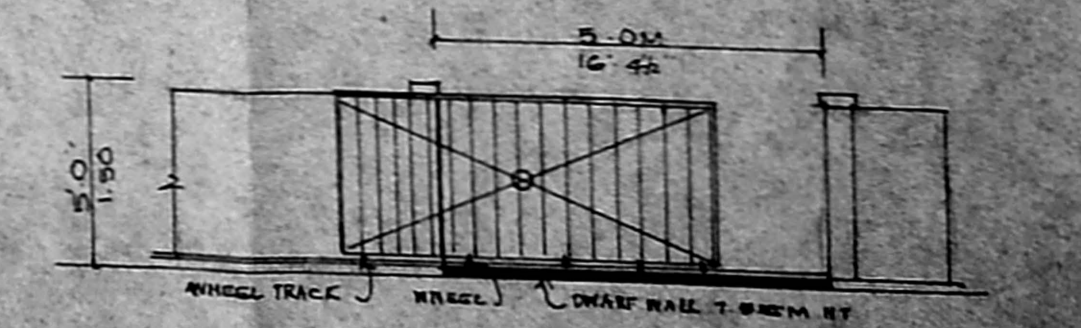

SLIDING GATE DETAILS